

The design and detail shown on these drawings are applicable to this project only and may not be reproduced in whole or any part or be used for any other purpose without the written permission of FBHS (Aust) Pty Limited with whom copyright resides. The local distributor you are dealing with is an authorised independent distributor and enters into agreements with its customers on its own behalf.

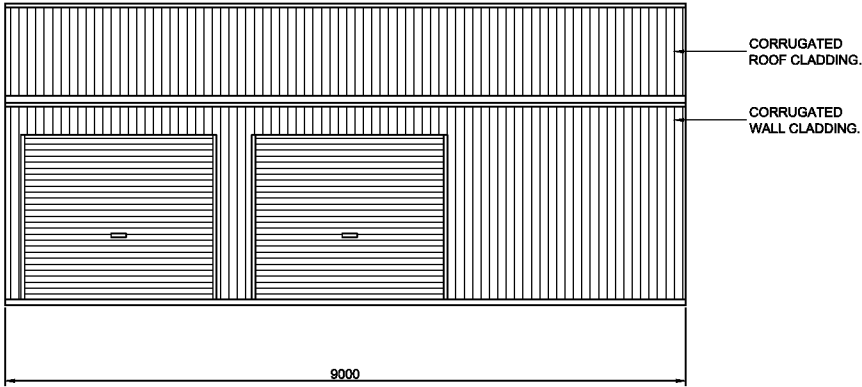

1
7
SIDEWALL EXTERIOR ELEVATION
SCALE: 1 = 100

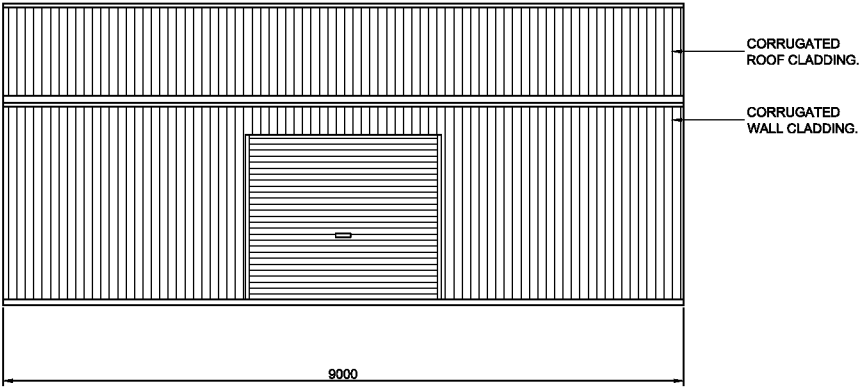

2
7
SIDEWALL EXTERIOR ELEVATION
SCALE: 1 = 100

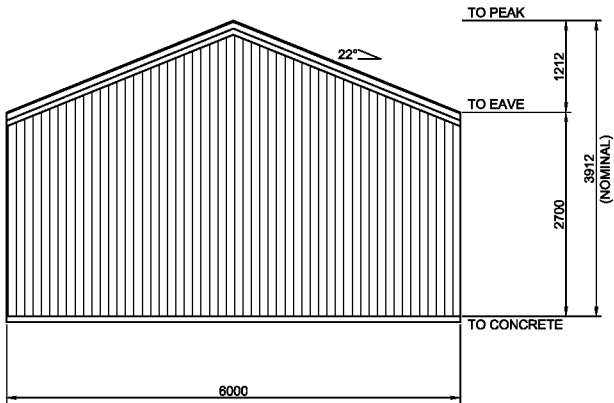

4
7
ENDWALL EXTERIOR ELEVATION
SCALE: 1 = 100

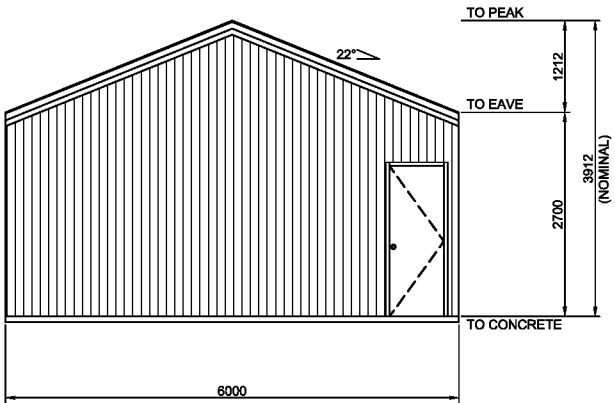

3
7
ENDWALL EXTERIOR ELEVATION
SCALE: 1 = 100

BUILDING COLOURS	
WALL	NIGHT SKY
ROOF	NIGHT SKY
ROLLER DOOR	NIGHT SKY
P.A. DOOR	NIGHT SKY
DOWNPIPE	NIGHT SKY
GUTTER	NIGHT SKY
CORNER FLASHING	NIGHT SKY
BARGE FLASHING	NIGHT SKY
OPENING FLASHING	NIGHT SKY

7
OF
7

SHEET

JOB NO.
MAST37461

DATE
26/5/2025

CHECKED
TM

DRAWN
FDS

STEEL BUILDING BY
M.A. STEEL PTY. LTD. (LIC 225516C)

FOR
AT

(CONTACT)
02 6382 4387

NORTHERN CONSULTING
engineers

Civil & Structural Engineers
50 Punari Street
Currajong, Qld 4812
Fax: 07 4725 5850
Email: design@nceng.com.au
ABN 341 008 173 56

Registered Chartered Professional Engineer
Registered Professional Engineer (Civil & Structural) QLD
Registered Certifying Engineer (Structural) N.T.
Registered Engineer - (Civil) VIC
Registered Engineer - (Civil) TAS

Regn. No. 2558980
Regn. No. 9985
Regn. No. 116373ES
Regn. No. PE0002216
Regn. No. CC5648M

Mr Timothy Roy Messer BE MIEAust RPEQ

Signature

Date 26/5/2025

Registered on the NPER in the areas of practice
of Civil & Structural National Professional
Engineers Register